

PETITION FOR SOLELY OWNED POLE AND WIRE LOCATIONS

By the Select Board of Blandford, Massachusetts

NSTAR ELECTRIC COMPANY DBA EVERSOURCE requests permission to relocate and/or install poles, wires, cables and fixtures, including the necessary sustaining and protecting fixtures along and across the following public way:

Location – North Blandford Road, Blandford.

Install two (2) solely owned midspan poles (P#31/52M and P#31/52M1) to be located on the southerly side of North Blandford Road. The poles are to be located three hundred ninety-seven (397) feet and four hundred fourteen (414) feet apart, respectively, from the intersection with George Mallard Road. The poles will be eighteen (18) feet from each other.

Reason – Poles are required for the installation of a three phase regulator platform and associated equipment.

Wherefore it prays that after due notice and hearing as provided by law, let it be granted a location for and permission to construct and maintain a pole, wires and cables, together with such sustaining and protecting fixtures as they may find necessary, said pole to be erected substantially in accordance with the plan filed herewith and made a part hereof marked **6B920012REVSOLE**.

Also for permission to lay and maintain underground laterals, cables and wires in the above or intersecting public ways for the purpose of making connections with such poles and buildings as it may desire for distributing purposes.

Your petitioners agree to reserve space for one crossarm at a suitable point on each of said poles for the fire and police telephone signal wires belonging to the municipality and used by it exclusively for municipal purposes.

EVERSOURCE

By: *Joanne Fox*
Joanne Fox
District Representative

Dated this 2nd day of June, 2020

TOWN COPY

PETITION FOR SOLELY OWNED POLE AND WIRE LOCATIONS

By the Select Board of Blandford, Massachusetts

NSTAR ELECTRIC COMPANY DBA EVERSOURCE requests permission to relocate and/or install poles, wires, cables and fixtures, including the necessary sustaining and protecting fixtures along and across the following public way:

Location – North Blandford Road, Blandford.

Install two (2) solely owned midspan poles (P#31/52M and P#31/52M1) to be located on the southerly side of North Blandford Road. The poles are to be located three hundred ninety-seven (397) feet and four hundred fourteen (414) feet apart, respectively, from the intersection with George Mallard Road. The poles will be eighteen (18) feet from each other.

Reason – Poles are required for the installation of a three phase regulator platform and associated equipment.

Wherefore it prays that after due notice and hearing as provided by law, let it be granted a location for and permission to construct and maintain a pole, wires and cables, together with such sustaining and protecting fixtures as they may find necessary, said pole to be erected substantially in accordance with the plan filed herewith and made a part hereof marked **6B920012REVSOLE**.

Also for permission to lay and maintain underground laterals, cables and wires in the above or intersecting public ways for the purpose of making connections with such poles and buildings as it may desire for distributing purposes.

Your petitioners agree to reserve space for one crossarm at a suitable point on each of said poles for the fire and police telephone signal wires belonging to the municipality and used by it exclusively for municipal purposes.

EVERSOURCE

By: *Joanne Fox*

Joanne Fox
District Representative

Dated this 2nd day of June, 2020

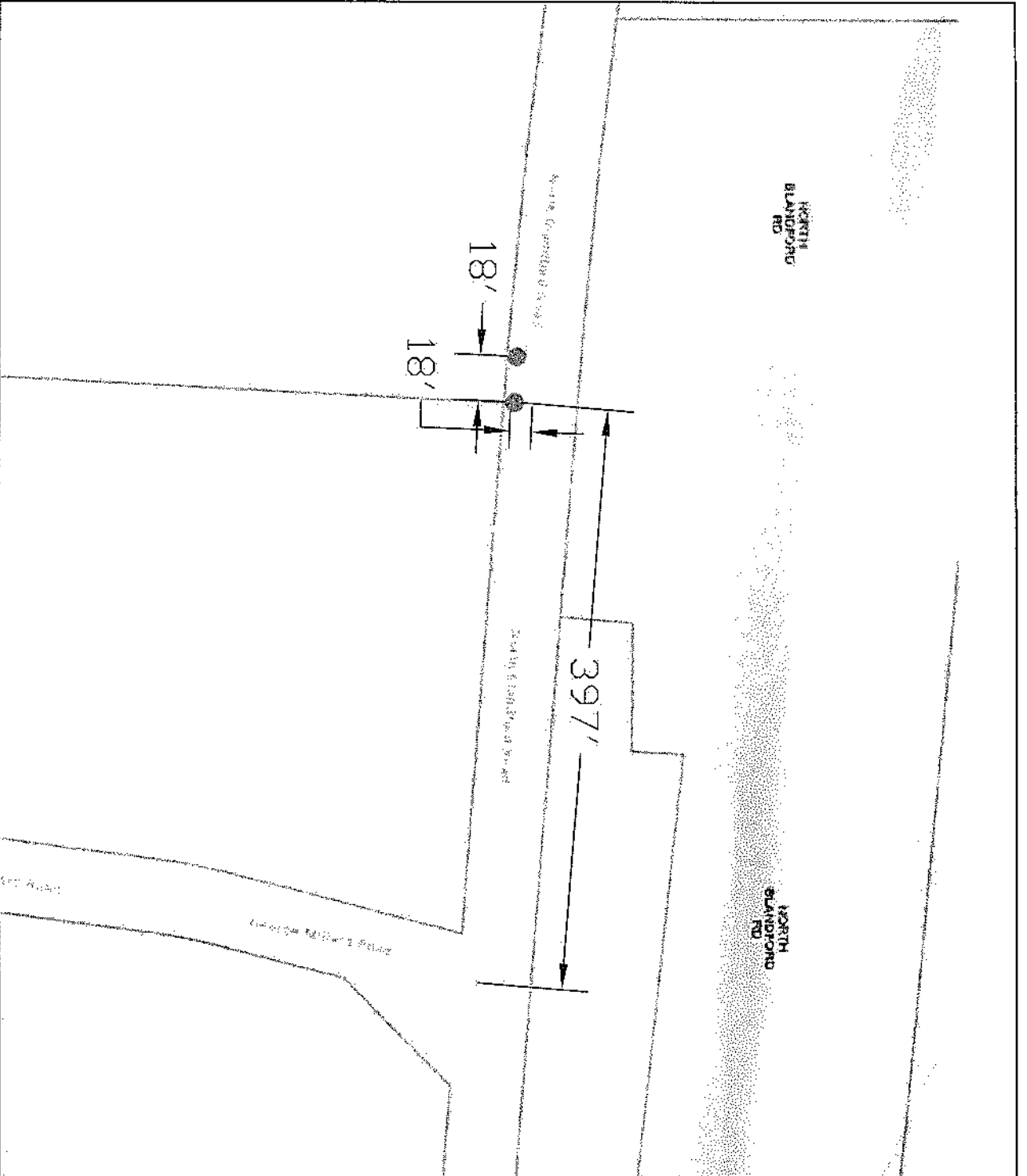

PURPOSE AND DESCRIPTION:

EVERSOURCE IS REQUESTING PERMISSION TO INSTALL (2) FULLY OWNED POLES. POLES TO BE SET ARE #31/52M AND #31/52M, AND WILL BE 397' AND 444' WEST OF GEORGE MILLARD RD AND 18' SOUTH OF THE CENTERLINE OF NORTH BLANDFORD RD. THE INSTALLATION OF THESE POLES IS TO FACILITATE THE INSTALLATION OF A THREE PHASE REGULATOR PLATFORM AND ASSOCIATED EQUIPMENT.

LEGEND

- ⊗ PROPOSED JOINT POLE
- ⊙ PROPOSED EVERSOURCE POLE
- EXISTING JOINT POLE
- EXISTING EVERSOURCE POLE
- EXISTING EVERSOURCE POLE TO BE JOINT
- EXISTING FOREIGN POLE TO BE JOINT

- ▣ PROPOSED PAD MOUNT TRANSFORMER
- ▣ EXISTING PAD MOUNT TRANSFORMER

○ EXISTING MANHOLE

— UG EXISTING CONDUIT

— UG PROPOSED CONDUIT

- ⊕ PROPOSED HANDHOLE

— EXISTING HANDHOLE

- ANCHOR

- ⊙ PROPOSED SILO

○ EXISTING SILO

- HEXHOLE

PROPOSER'S INFORMATION:
 THE INFORMATION ON THIS MAP IS BEING CONSIDERED PROPRIETARY TO EVERSOURCE AND THE USER WHICH SHALL BE DEFINED AS ANY PERSON OR ENTITY WHICH HAS RECEIVED THIS MAP THROUGH SALE, PURCHASE, EXCHANGE, GIFT OR OTHERWISE SHALL KEEP IT IN CONFIDENCE AND SHALL NOT FURNISH OR DISCLOSE IT TO ANY THIRD PARTY WITHOUT PRIOR WRITTEN PERMISSION OF EVERSOURCE UTILITIES.

EVERSOURCE ENERGY

POLE PETITION
 N BLANDFORD RD
 BLANDFORD

DATE	BY	FOR	REVISION
01/11/2011	J. W. BROWN	BLANDFORD	1